

FILED
GREENVILLE CO. S.C.
SEP 7 3 13 PM '84
DUNNIE S. TANKERSLEY
R.M.C.

10. S 41 - 46 E 10.

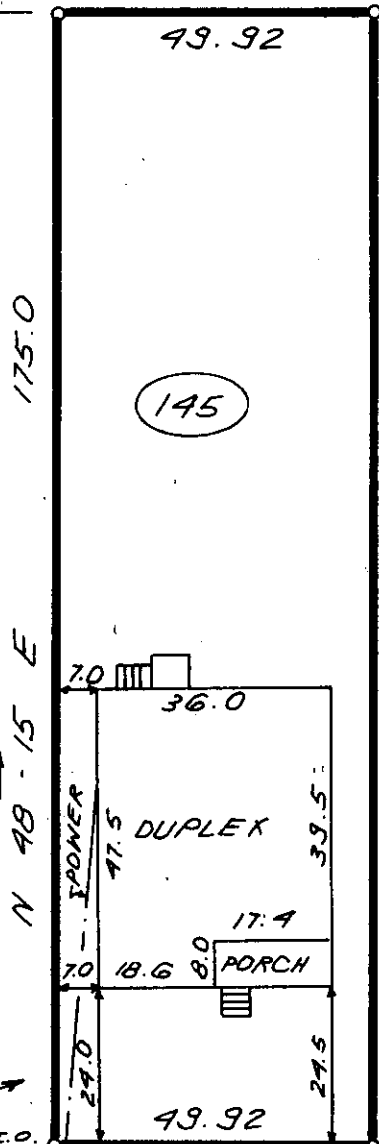

T.M 66 - 3 - 9

146

200' ± TO
BOYCE SPRINGS AVE.

N 41 - 50 W
CLEVEIRVINE AVE.

10-W-100

7680

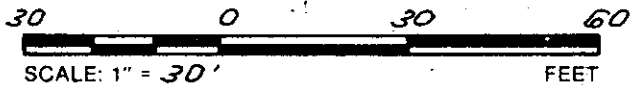

7 1984

THIS IS TO CERTIFY THAT THE PROPERTY SHOWN ON THIS PLAT WAS SURVEYED UNDER MY DIRECT SUPERVISION. PROPERTY LINES AND IMPROVEMENTS SHOWN ARE LOCATED CORRECTLY AND THAT NO VISIBLE ENCROACHMENTS EXIST UNLESS OTHERWISE SHOWN. THIS PROPERTY IS NOT LOCATED IN A DESIGNATED FLOOD HAZARD AREA.

STATE OF SOUTH CAROLINA
GREENVILLE COUNTY

FREELAND & ASSOCIATES
Engineers • Land Surveyors
318 WEST STONE AVENUE.
GREENVILLE, S.C.
(803) 271-4924.

EAST PARK
BOYCE LAWN ADDITION
LOT 145
PROPERTY OF
MICHAEL G. BURTON, SR.

PLAT BOOK	A 383
DEED BOOK	
TAX MAP	66 - 3 - 10
PARTY CHIEF	J.E.C.
DRAWN	K.E.G.
DATE	SEPT. 5, 1984
DWG. NO.	11721 - A

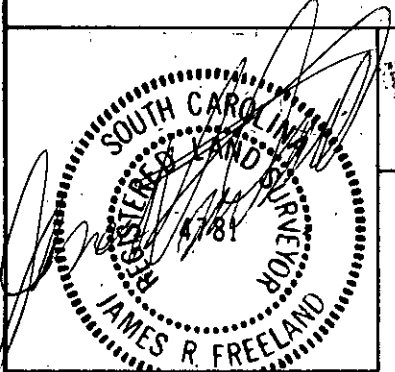

RLS: JAMES R. FREELAND
NO: 4781

5270
1 SEP 7 84 1366
3.0001